

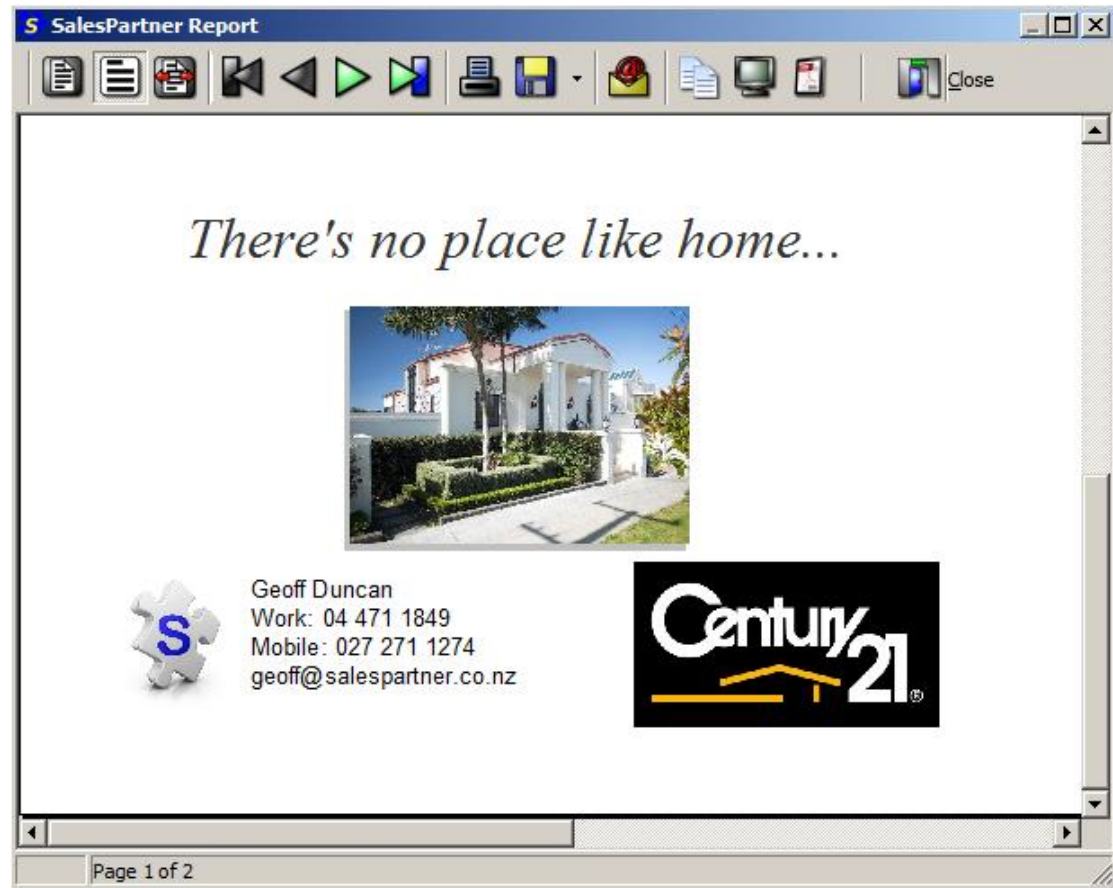

Anniversary cards

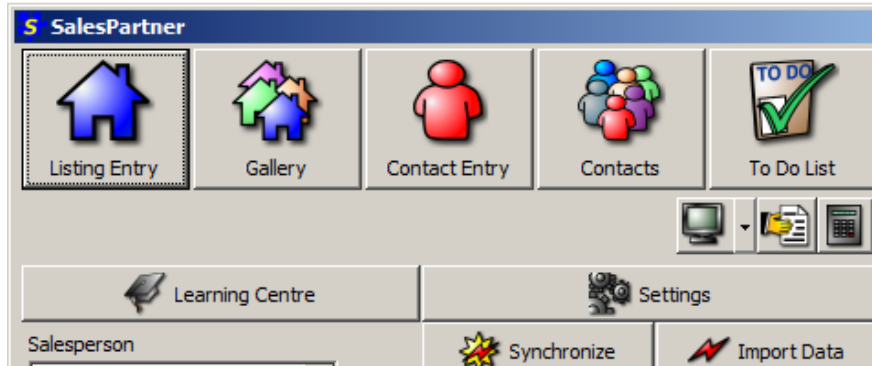

1. Open Listing Entry



2. Lookup a past purchaser's listing

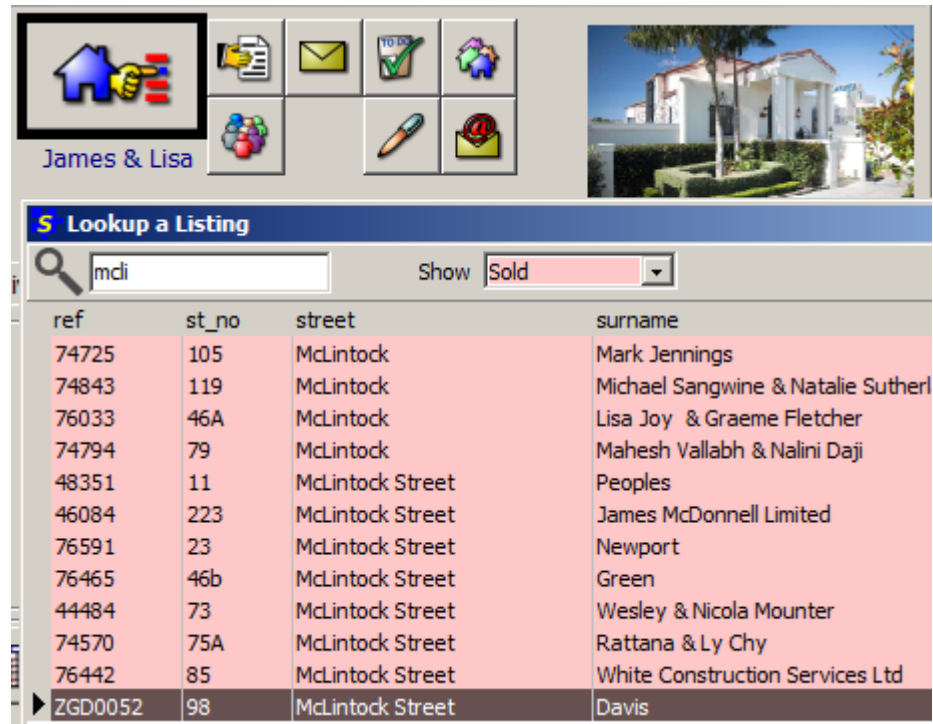

- Click on the *Activity* tab
- Double click on *Anniversary card C6*

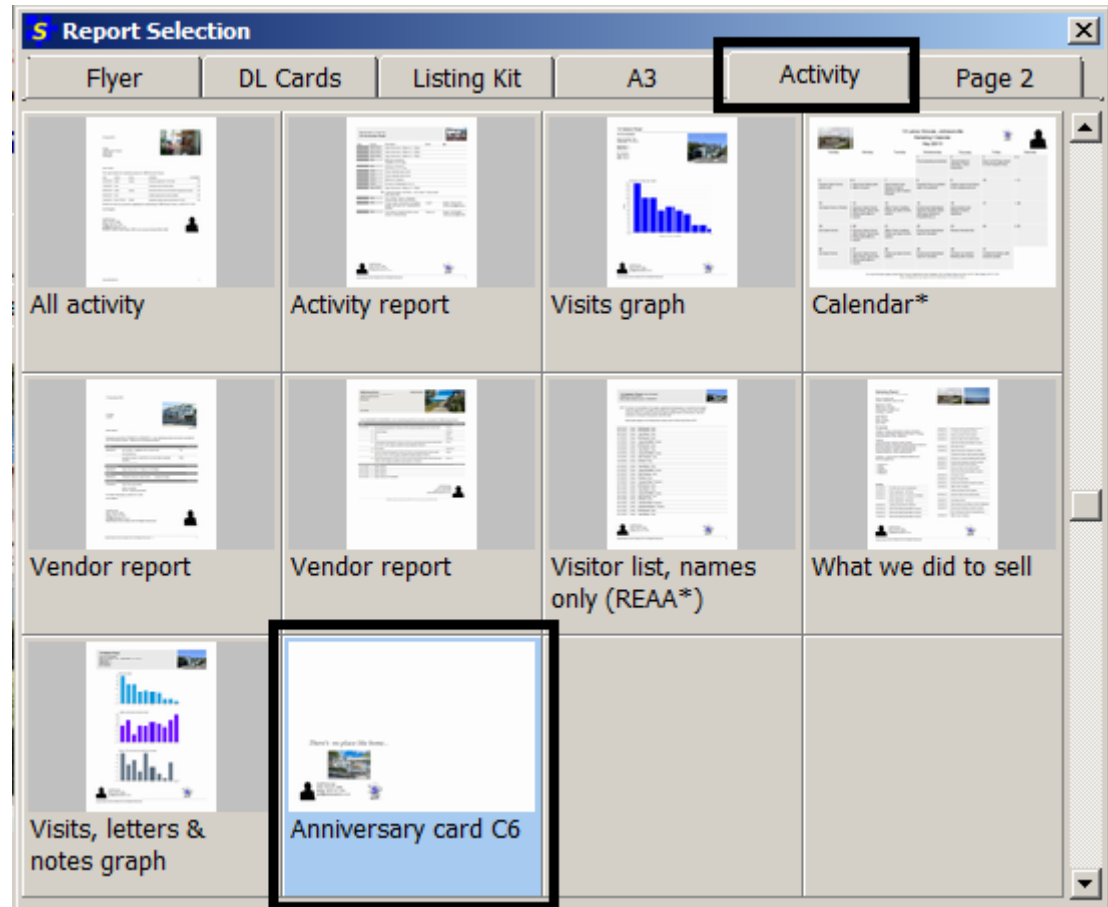

- Click *Print*

Check your printer settings*





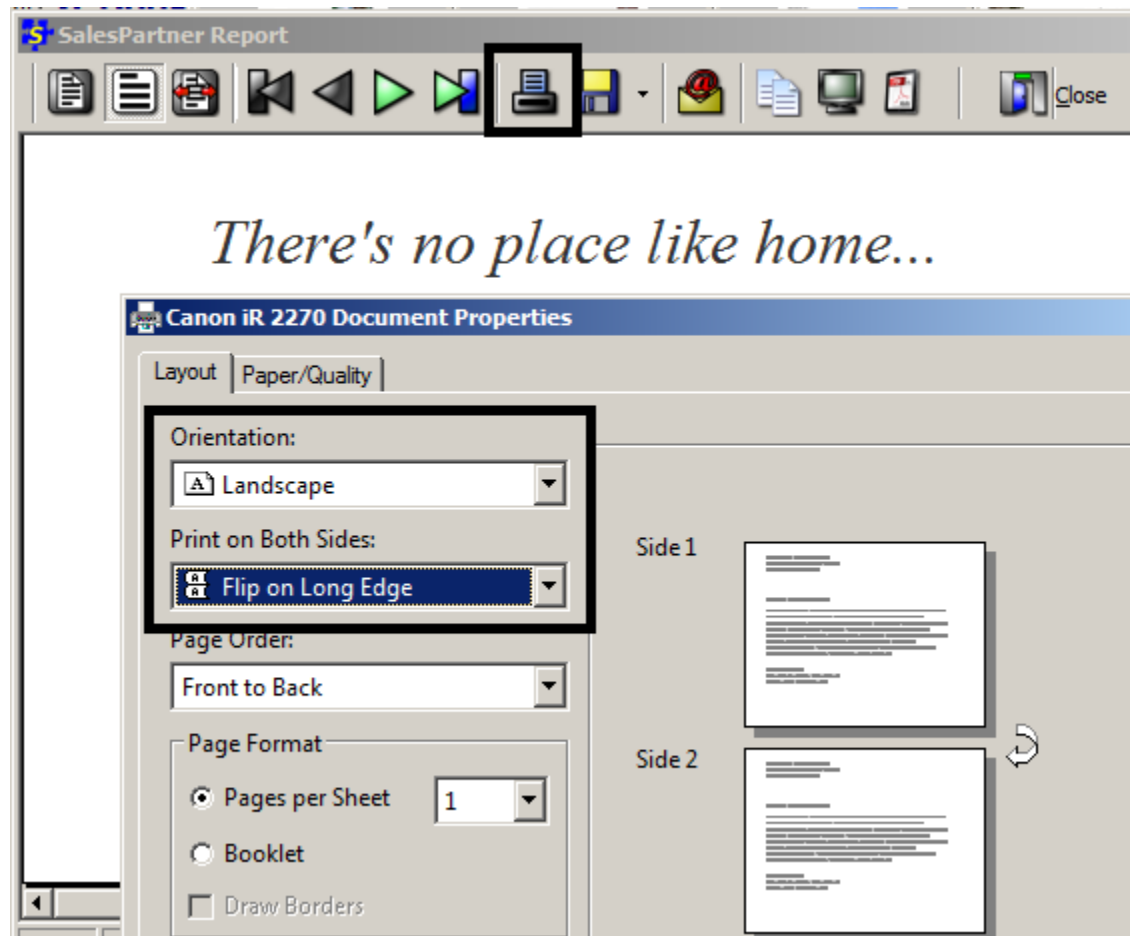

- Orientation should be Landscape
- Print double sided, and flip on Long Edge

*80gsm minimum paper thickness recommended



- Cut your A4 paper to A5 size using a guillotine
- fold your card in half

Your anniversary card will fit a C6 envelope, which can be printed using SalesPartner.

Contacts			
			
Contact report	DL envelope*	C6 envelope, greeting card size	C5 envelope
			
Courier label	Appraisal Letter		

